

NOTES

1 - Existing ADA Bathroom is Gender-Neutral, Unisex Designated.

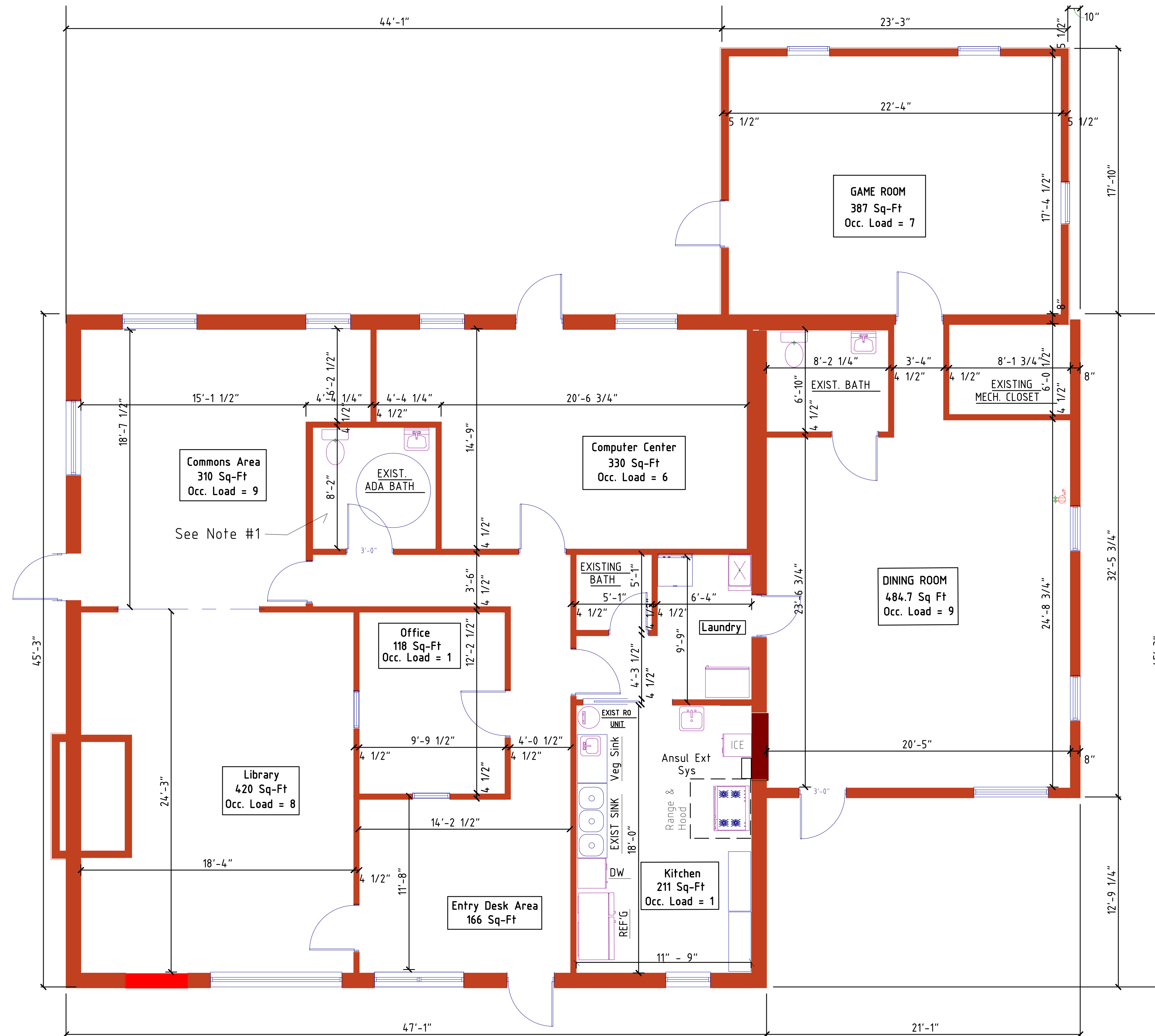

REVIEWED FOR CODE COMPLIANCE
BY THE VILLAGE OF RUIDOSO

REMODEL FLOOR PLAN
1/4" = 1'-0"
3230 FT² HEATED AREA
(APPROX)
637 SUDDERETH

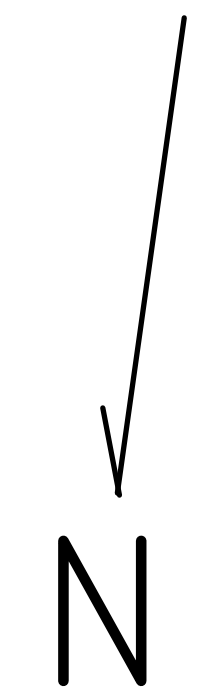

- 1 - All Work Shall Be Performed By Licenced Contractor And Meet Current Building And ADA Codes.
- 2 - Contractor To Verify Existing Site Conditions And Report Any Discrepancies Between The Drawings And Site Conditions To The Architech To Determine The Best Course Of Action. Any Work By The Contractor After Discrepancies Are Discovered Shall Be Done At Contractors Risk.
- 3 - Occupant Loads Listed Were Determined By Local Building Officials.
- 4 - Exit Sign Number And Location Were Inspected By Local Building Officials.
- 5 - All Structural Items Shall Be Engineered According To Local Building Codes And Conditions.
- 6 - Wall Mounted Fire Extinguishers Shall Be Installed Per Current IBC.



GRAYSON HARRIST
Architech - Contractor
806 - 543 - 7246

Designed: []	Date: []	Scale: []	Sheet: []	Drawing No: []	Customer/Project: HMYP - Remodel
Removed Wall Mod Reference	Revised	5-17-21	A		
DISCUSSION	BY	DATE	REV		
Revision records					
ROOMS SQ-FT and OCC. LOADS				High Mountain Youth Project 637 Suddereth	