

CONSTRUCTION NOTES

1. FINISHED WALL DIMENSION 77" (+, - 2"). FINAL DIMENSION TO BE DETERMINED BY EXISTING HALLWAY DOOR WHEN FULLY OPENED.
2. DEMOLITION OF EXISTING WALL STRUCTURE WILL REQUIRE INSPECTION FOR ASBESTOS MATERIAL(S). ASBESTOS REMEDIATION SHALL BE PERFORMED AS NEEDED.
3. WALL TO BE FINISHED WITH 1/2" (MIN) SHEETROCK ON ALL WORK AREAS. ALL CORNERS WILL BE BULL-NOSE. CONTRACTOR WILL TAPE, BED AND TEXTURE TO MATCH EXISTING WALL FINISH. OWNER WILL PAINT.

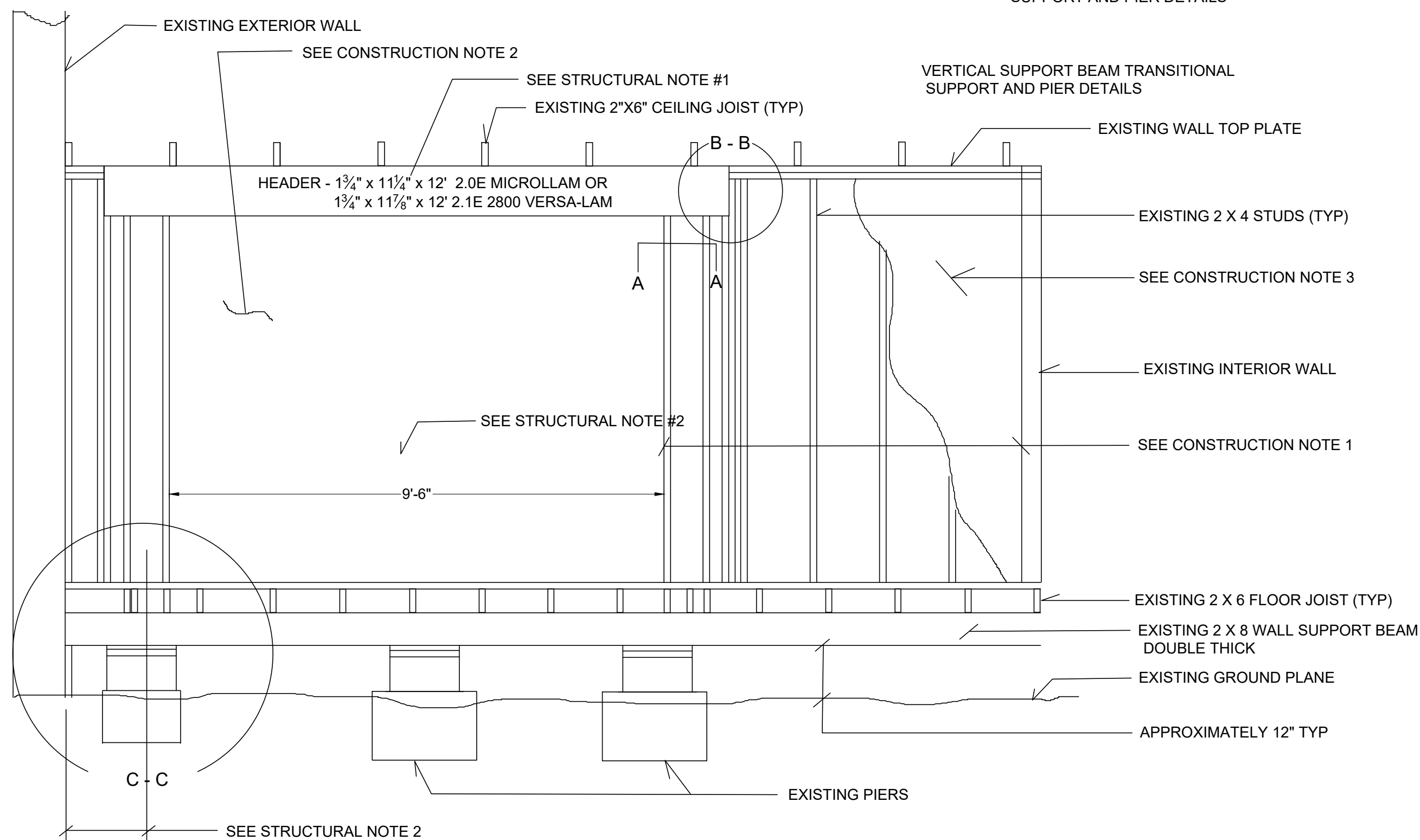

STRUCTURAL NOTES

1. USE 1 3/4\"/>
2. MAXIMUM OPENING WIDTH IS 10'-0\"/>

REVIEWED FOR CODE COMPLIANCE
BY THE VILLAGE OF RUIDOSO

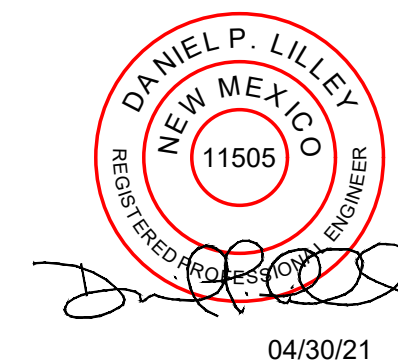

04/30/21

0	04/30/21	ISSUE FOR CONSTRUCTION	DL	SW	RL
NO	DATE	REVISIONS AND RECORD OF ISSUE	EGR	BY	CHK

CLIENT: CLASSIC INDUSTRIES
PROJECT: HMYP REMODEL

LILLEY ENGINEERING INC.
5160 CALLE BELLISIMA LAS CRUCES, NM 88011 (575) 521-0006

HEADER DETAIL
637 SUDDERTH

PROJECT NUMBER	DRAWING NUMBER	REV
210430	HMYP HEADER	0
SHEET	S100	